# Tip-Toe Tango

With crisp, sharp staccato and
strong, rhythmic slurs!  ♩ = c. 112

©2009 Jocelyn E Kotchie

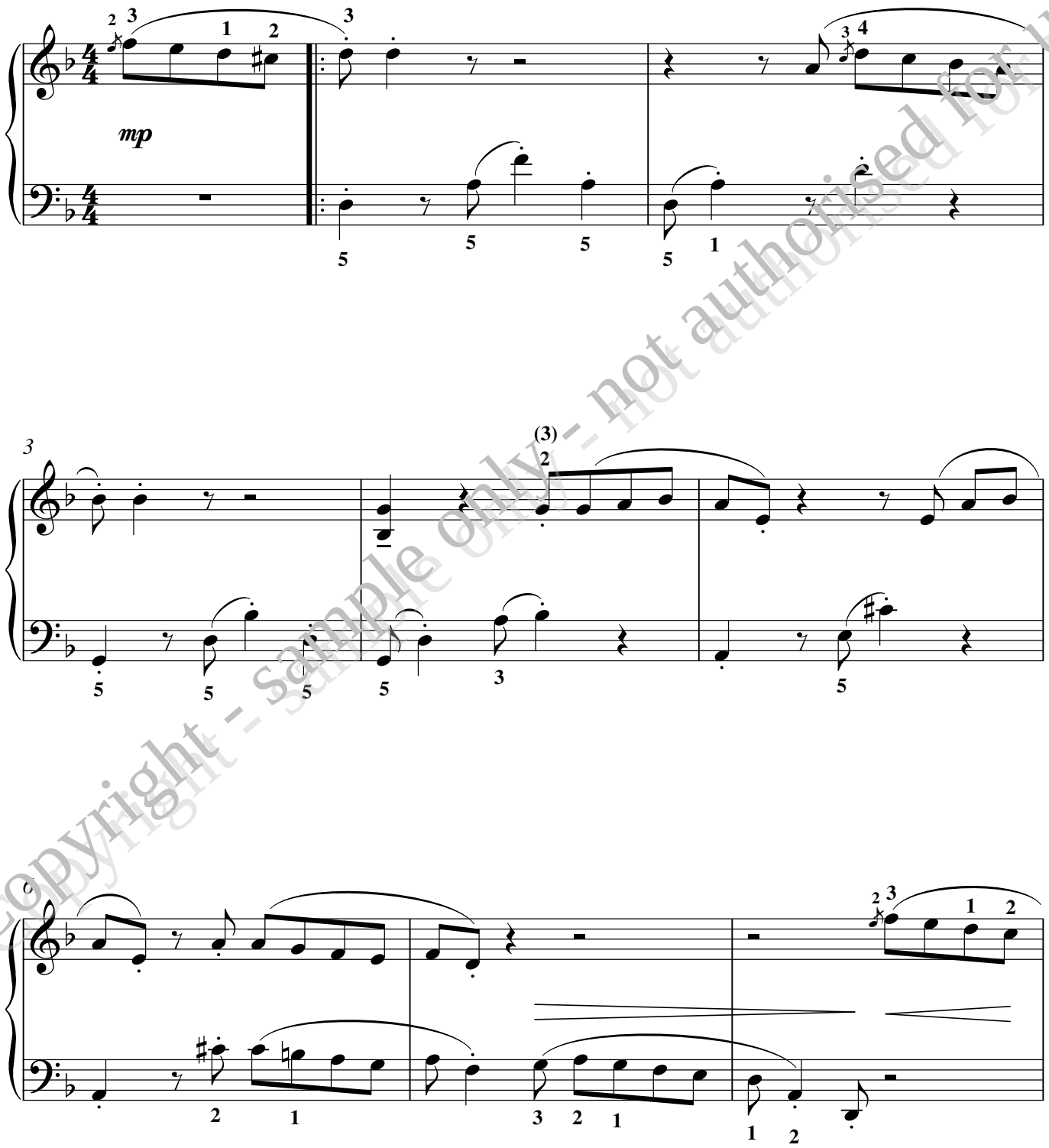


Copyright - sample only - not authorised for use